Organigrama S.N.G.N. ROMGAZ S.A.

Aprobat,
DIRECTOR GENERAL
Răzvan POPESCU

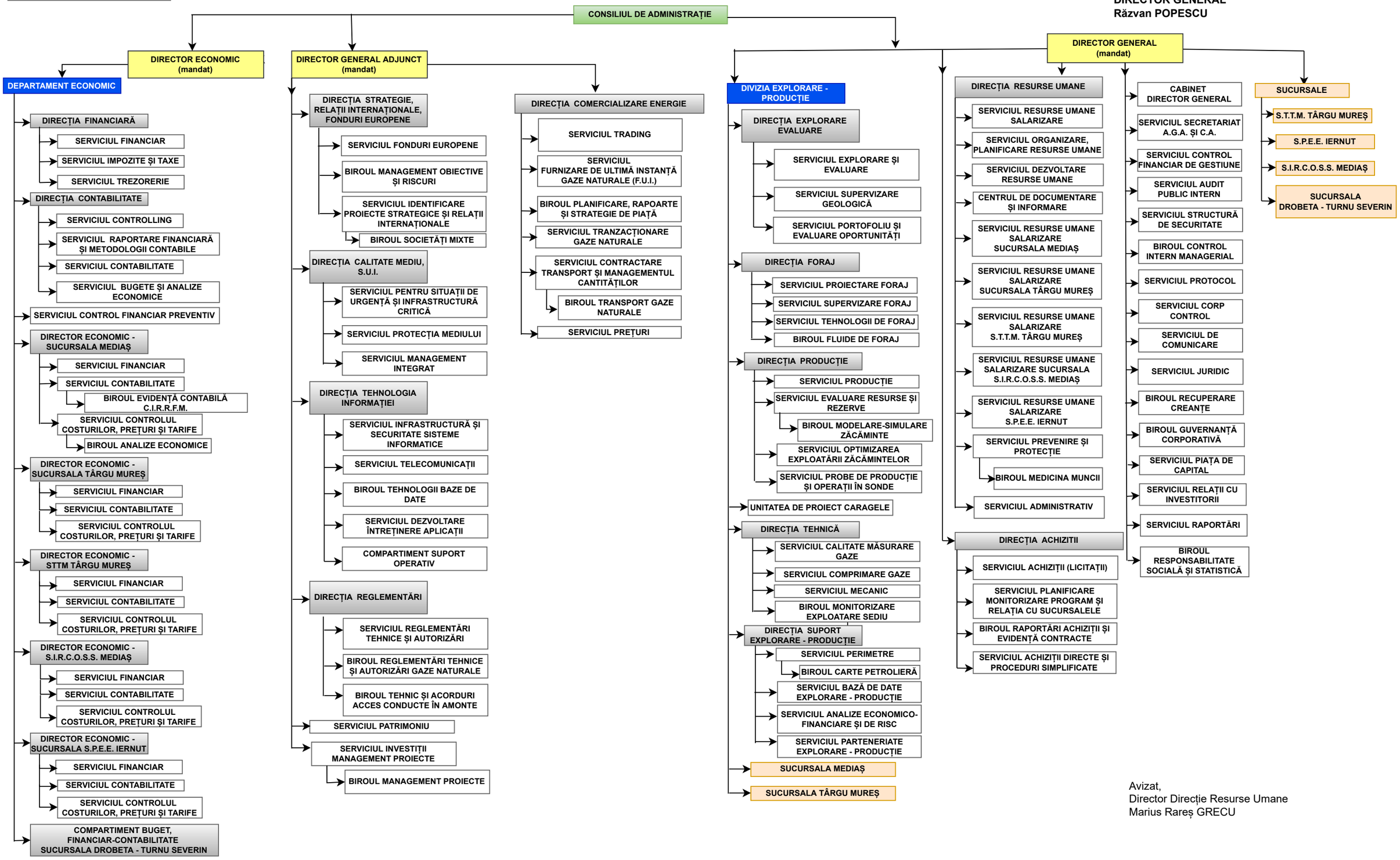

Avizat,
Director Direcție Resurse Umane
Marius Rareș GRECU

cod: 01 F-01
valabilă începând cu: .30.05.2023